Ave Maria
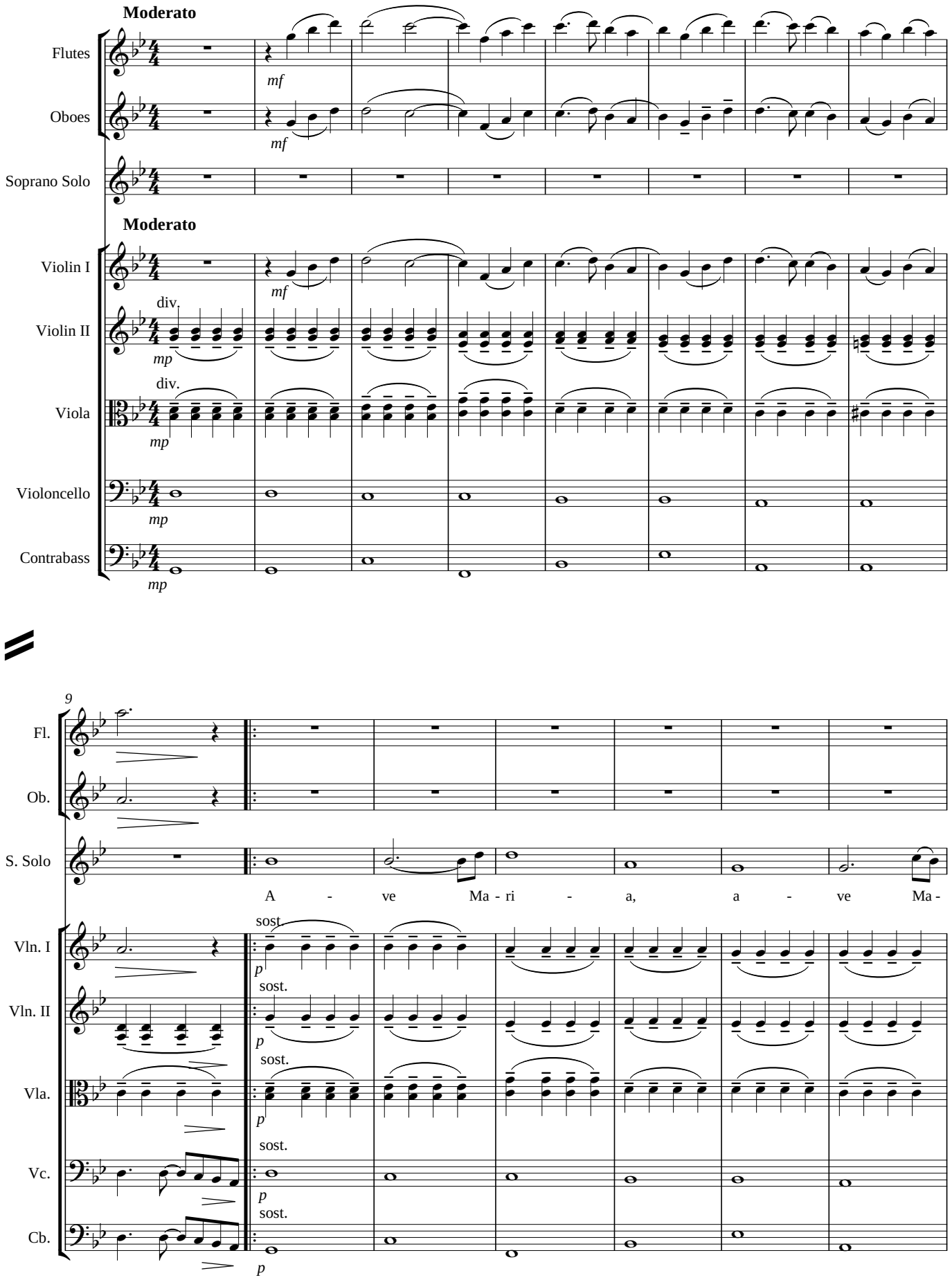
Giulio Caccini 1546-1618
Ork. sov. Markku Anttila